GETON CONTAINERS

Solar panels for China s telecommunications base stations

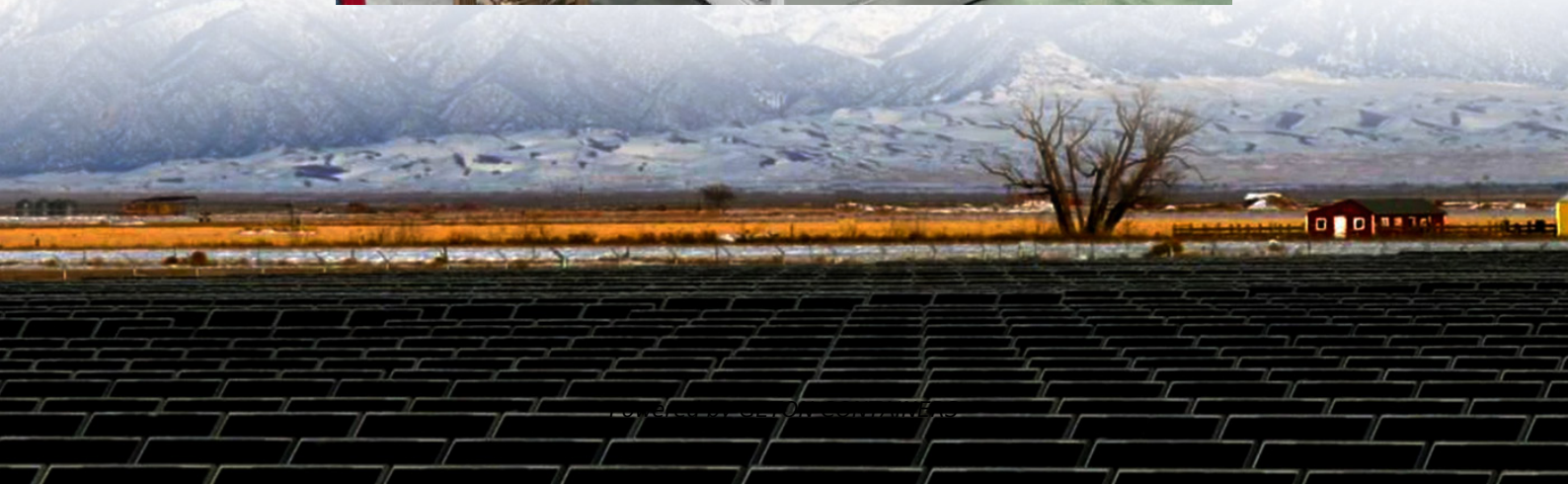

Overview

Can solar power improve China's base station infrastructure?

Traditionally powered by coal-dominated grid electricity, these stations contribute significantly to operational costs and air pollution. This study offers a comprehensive roadmap for low-carbon upgrades to China’s base station infrastructure by integrating solar power, energy storage, and intelligent operation strategies.

How many telecom base stations are there in China in 2024?

In 2024, the number of telecom base stations in China is expected to increase to 12.65 million. Based on this, we estimate that the total electricity consumption of telecom base stations in China in 2024 will be 146,242.621 GWh.

Why are China's leading communications companies incorporating energy storage batteries and photovoltaic power?

In addition, China’s leading communications companies are progressively incorporating energy storage batteries and photovoltaic power generation to offset the mounting cost pressures stemming from the continued expansion of energy usage. The relative importance attached to this issue depends on the sense of urgency.

Do communication base station operations increase electricity consumption in China?

Comparing data from 2021, 2025, and 2030, 41 we found that the electricity consumption due to communication base station operations in China increased annually.

Solar panels for China s telecommunications base stations

The Use of Solar Power for Telecom Towers

In recent years, the telecom industry has been increasingly adopting solar power in its efforts to enhance sustainability and reduce operational costs. This trend is particularly ...

Free Quote

Telecom Solar Power Systems

The Grid-connected Small-scale Photovoltaic Storage Site (AC) is a telecom solar solution integrating solar panels, energy storage, and the AC grid. Solar panels power local telecom ...

Free Quote

Low-carbon upgrading to China's communications base ...

In brief Wang et al. propose a nationwide low-carbon upgrade strategy for China's communication base stations. Using real-world data and predictive modeling, the study shows ...

Free Quote

ANALYSIS OF TELECOM BASE STATIONS POWERED BY SOLAR ...

The purpose of installing solar panels on communication base stations Solar panels generate electricity under sunlight, and through charge controllers and inverters, they supply power to ...

Free Quote

Outdoor Solar System for Bts Telecom Base Station

EverExceed brings you Industry leading solution for powering Telecom Base Stations with or without solar power. EverExceed ESB and EDB series BTS solution can manage multiple ...

Free Quote

Pure Solar Telecom Power Systems -- ONESUN Provides ...

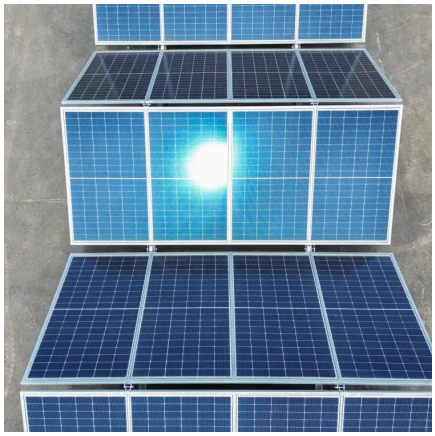

The Use of Solar Power for Telecom Towers

In recent years, the telecom industry has been increasingly adopting solar power in its efforts to enhance sustainability and reduce operational costs. This trend is particularly noticeable with installing solar ...

Free Quote

Telecom Base Station PV Power Generation System ...

The communication base station installs solar panels outdoors, and adds MPPT solar controllers and other equipment in the computer room. The power generated by solar ...

Free Quote

Discover ONESUN's pure solar telecom power systems designed for remote base stations, relay sites, and off-grid communication networks. Featuring Class-A LiFePO4 ...

Free Quote

Low-carbon upgrading to China's communications base stations ...

As China rapidly expands its digital infrastructure, the energy consumed by communication base stations has grown dramatically. Traditionally powered by coal ...

Free Quote

Outdoor Solar System for Bts Telecom Base ...

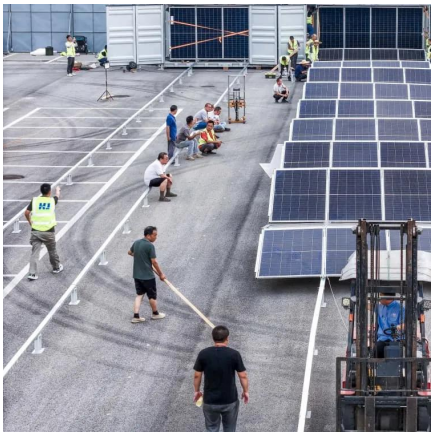

Weather Resistant Solar PV Panels for Remote Telecom Base Stations

Our solar panels are engineered for maximum efficiency and long-term reliability, offering exceptional energy output for homes, businesses, and industrial power stations. Using ...

Free Quote

Telecom Solar Power Systems

The Grid-connected Small-scale Photovoltaic Storage Site (AC) is a telecom solar solution integrating solar panels, energy storage, and the AC grid. Solar panels power local telecom loads, while surplus electricity is stored in ...

Free Quote

EverExceed brings you Industry leading solution for powering Telecom Base Stations with or without solar power. EverExceed ESB and EDB series BTS solution can manage multiple power generation and storage sources to ...

Free Quote

Optimum sizing and configuration of electrical system for

The rising demand for cost effective, sustainable and reliable energy solutions for telecommunication base stations indicates the importance of integration and exploring the ...

Free Quote

Contact Us

For catalog requests, pricing, or partnerships, please visit: https://www.getonco.co.za

Scan QR Code for More Information

https://www.getonco.co.za